

600159

.....	4
.....	4
.....	6
.....	16
.....	18
.....	23
.....	26
.....	27

n

|

		2025 1 1 2025 6 30

	www.sse.com.cn

A			600159	G

()

1 6		(%)
311,864,634.91	344,718,309.43	-9.53
-6,958,766.61	-6,610,896.47	
-10,756,783.35	-11,828,581.42	
-12,260,032.33	-12,257,776.04	

三

3

: :

2, 222, 715.

7,700

		1-6		46,658	11.2%
2025	35,770	10.4%		633,321	9.1%
	441,240	9.4%		30,364	20.0%
	22,288	19.6%		22,567	14.8%
	16,266	15.5%			
1-6		45,851	3.5%		
3.7%		44,241	5.5%		6
	76,948	5	479		443
1-6		50,202	6.2%		8,245
0.6%	17	25.4%		17,544	7.2%
14,781	7.5%	6,847	11.4%		
2025					
			1	54,390.53	
1,000				7,325.75	7,185.96
	9,870.80		10,531.27		391.07
			4	27.07	4
170.42		14	8.		



1					15, 693. 70	39, 196. 62	54, 390. 53	54, 390. 53		55, 288. 00	1, 000. 00
---	--	--	--	--	-------------	-------------	-------------	-------------	--	-------------	------------

3.

1			/ /	4, 658. 56	187. 24	791. 60	187. 24	726. 24		
2			/	28, 301. 20	4, 081. 31	3, 664. 00	7, 435. 18	6, 331. 75	258. 04	
3			/	18, 351. 16	1, 412. 90	784. 00	1, 279. 87	676. 16	133. 03	
4			/	47, 373. 29	1, 359. 67	2, 040. 00	1, 484. 14	2, 092. 70		
5				46, 749. 39	144. 84	46. 15	144. 84	43. 95		

4.

								/
								€ %
1				11, 990. 33	261. 09			
2				10, 570. 10	404. 20			
3				2, 624. 53	113. 57			
4				969. 11	20. 00			
5		A B		64, 046. 93	2. 12			
6				58, 323. 56	0. 00			

5.

2022	12	20	2022						
			20,000	2023	3	16		2025	3 23
				5,000				36.60	

3.10%

1.

			4						4
			170.4						

		5,368.08	2025 3 2025 11	19.67	1,056.03	1,056.03	1,024.35	1,024.35	704.03		

4.

14 8,324.53

5.

436.12 258,545.34 59,738.40

6.

2024 7 17

10,000

1
2024-028

“ ” •) •

1.

2.

•) •



1.
"

1

	%		%	%
307, 894, 470. 21	9. 68	506, 032, 930. 76	15. 13	- 39. 16
488, 067, 755. 94	15. 34	447, 629, 303. 03	13. 38	9. 03
1, 759, 486, 962. 61	55. 29	1, 823, 713, 496. 43	54. 51	- 3. 52
63, 822, 183. 64	2. 01	26, 496, 476. 32	0. 79	140. 87
306, 329, 205. 98	9. 63	313, 622, 431. 48	9. 37	- 2. 33
53, 832, 380. 95	1. 69	55, 858, 938. 48	1. 67	- 3. 63
310, 856. 74	0. 01	355, 264. 84	0. 01	- 12. 50
52, 862, 486. 69	1. 66	115, 841, 248. 45	3. 46	- 54. 37
		3, 234, 630. 00	0. 10	- 100. 00
1, 208, 956. 36	0. 04	415, 098. 86	0. 01	191. 25
2, 796, 803. 92	0. 09	2, 925, 071. 70	0. 09	- 4. 39
65, 514, 805. 46	2. 06	65, 657, 969. 94	1. 96	- 0. 22
65, 927, 552. 73	2. 07	66, 866, 031. 58	2. 00	- 1. 40
67, 070, 219. 46	2. 11	32, 684, 377. 49	0. 98	105. 21
610, 183, 621. 18	19. 17	641, 299, 755. 64	19. 17	- 4. 85
5, 411, 547. 92	0. 17	7, 807, 272. 49	0. 23	- 30. 69
227, 512. 78	0. 01	6, 920, 788. 31	0. 21	- 96. 71
8, 243, 113. 03	0. 26	4, 149, 451. 40	0. 12	98. 66
654, 493, 438. 42	20. 57	710, 806, 765. 09	21. 25	- 7. 92

,, 14

2

3

23, 301, 310. 13 — 2, 245, 326. 13 —

4

1

(1).

(2).

(3).

10%

			800,000,000.00	2,433,861,301.00	1,288,599,723.62	111,724,797.15	-4,065,916.41	-7,424,209.53
			150,000,000.00	949,585,588.72	252,039,303.86	201,036,720.15	-3,044,308.32	-2,295,479.31

()

1.

2.

3.

4.

()

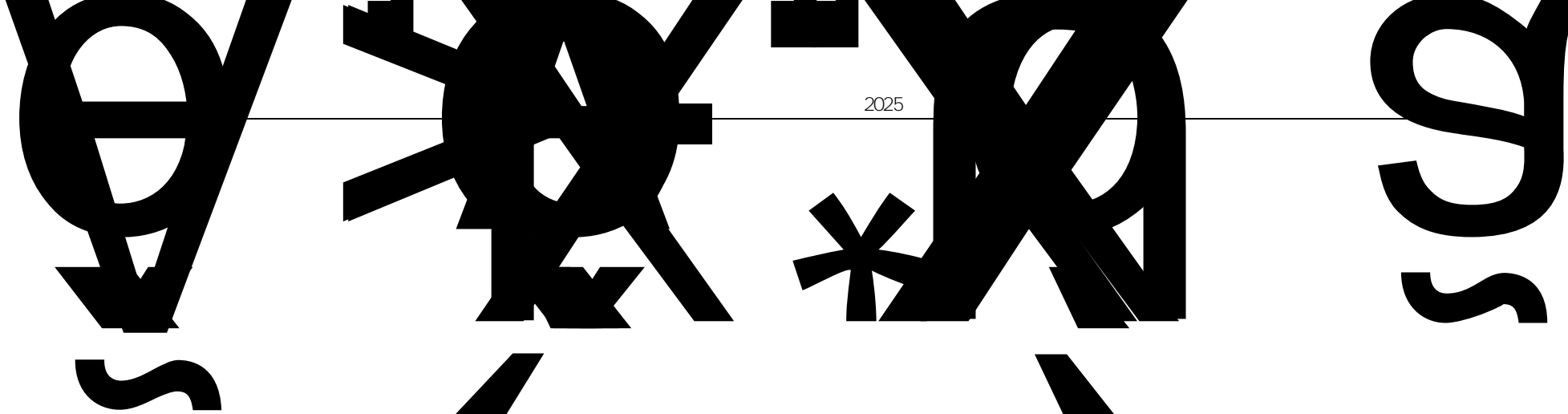

2025

st

st

2005-04-08

st

mí

--	--	--	--	--	--	--	--	--	--	--

()

()

()				()	()	()	()	()
				43,887,402.00				
				2,194,370.10				

()

()

1

2025
2025 1
www.sse.com.cn 2025-002 2025
61,341.55

2025	3	23	402, 222. 22	50, 000, 000. 00	365, 972. 22	2025	6	30	768, 194. 44
------	---	----	--------------	------------------	--------------	------	---	----	--------------

3

()

()

()

()

()

()

()

1

2

3

4

()

()

()	33,199
	0

()

			(%)			
	0	395,916,555	47.70	0	0	
	13,196,700	13,196,700	1.59	0	0	
BARCLAYS BANK PLC	6,666,280	8,961,038	1.08	0	0	
	3,050,000	6,931,100	0.84	0	0	
	1,600,000	5,363,200	0.65	0	0	
	1,455,800	5,285,600	0.64	0	0	
	4,000,000	4,000,000	0.48	0	0	
	3,766,300	3,766,300	0.45	0	0	
	3,460,900	3,460,900	0.42	0	0	
	-387,801	3,300,000	0.40	0	0	
		395,916,555			395,916,555	

	13,196,700	13,196,700
BARCLAYS BANK PLC	8,961,038	8,961,038
	6,931,100	6,931,100
	5,363,200	5,363,200
	5,285,600	5,285,600

,033,0

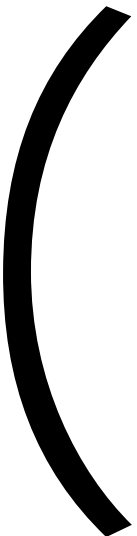

e) - e e w ! e b e e
l e
e

'033'033 .. E q

0

e

()

()

2025 6 30

		2025 6 30	2024 12 31
	1	307,894,470.21	506,032,930.76
	4		3,234,630.00
	5	488,067,755.94	447,629,303.03
	8	1,208,956.36	415,098.86
	9	2,796,803.92	2,925,071.70
	10	1,759,486,962.61	1,823,713,496.43
	6	63,822,183.64	26,496,476.32
	13	65,514,805.46	65,657,969.94
		2,688,791,938.14	2,876,104,977.04
	20	306,329,205.98	313,622,431.48
	21	53,832,380.95	55,858,938.48

25	310,856.74	355,264.84
----	------------	------------

29	65,927,552.73	66,866,031.58
----	---------------	---------------

	336,934,928.27	338,106,226.07
--	----------------	----------------

3	899,119,666.26	899,119,666.26
---	----------------	----------------

	899,119,666.26	899,119,666.26
	1,236,054,594.53	1,237,225,892.33

		39,705.87
	12,300.00	150,000.00

	12,300.00	189,705.87
--	-----------	------------

		12,300.00	189,705.87
		830,003,232.00	830,003,232.00
		346,188,384.00	346,188,384.00
		40,470,702.21	40,470,702.21
		19,379,976.32	20,373,868.25
		1,236,042,294.53	1,237,036,186.46
		1,236,054,594.53	1,237,225,892.33

2025 1—6

		2025	2024
		311,864,634.91	344,718,309.43
	61	311,864,634.91	344,718,309.43
		313,132,156.74	345,877,822.42
	61	271,159,342.47	307,639,277.85
	62	10,555,182.54	8,658,559.89
	63	8,161,657.59	5,362,093.98
	64	23,985,983.07	24,491,260.29

	66	-730,008.93	-273,369.59
		371,501.40	1,697,717.27
		1,115,108.93	1,984,130.37
	67	138,658.27	176,215.06
" "			
" _"			
" "			
" _"			
" "			
" _"	71	-1,839,005.40	-7,653,081.32
" _"	72	-3,614,239.06	1,626,515.14
" "	73	-35,908.44	
" "			

2.			
3.			
4.			
1.			
2.			
3.			
4.			
5.			
6.			
7.			
		-993,891.93	-948,841.31
	(/)		
	(/)		

2025 1—6

2025

2024

137,709,476.80

185,505,875.04

78 1

33,765,127.69

69,895,136.98

171,474,604.49

255,401,012.02

220,519,60- 9T1

55

20,427.29	44,764.69
20,427.29	44,764.69
242,409.84	233,466.00
39,705.87	39,705.87
909,609.38	

2025 1—6

2025

(
)

830,003,232.00

343,387,345.38

40,470,702.21

513,338,885.83

1,727,200,165.42

75,749,407.69

1,802,949,573.11

830,003,232.00

343,387,345.38

40,470,702.21

513,338,885.83

2														
3														
4														
1														
2														
3														
4														
5														
6														
1														
2														
	830,003,232.00				343,387,345.38			40,470,702.21		502,582,102.48		1,716,443,382.07	76,907,185.42	1,793,350,567.49

	2024													
	(
)													
	830,003,232.00				343,387,345.38			40,470,702.21		712,779,159.16		1,926,640,438.75	76,820,107.99	2,003,460,546.74

830,003,232.00	343,387,345.38	40,470,702.21	712,779,159.16	1,926,640,438.75	76,820,107.99	2,003,460,546.74
“ ”			-11,828,581.42	-11,828,581.42	35,756.08	-11,792,825.34
			-11,828,581.42	-11,828,581.42	35,756.08	-11,792,825.34

1

2

3

4

1

2

3

4

1

2

3

4

5															
6															
1															
2															
	830,003,232.00				343,387,345.38				40,470,702.21		700,950,577.74		1,914,811,857.33	76,855,864.07	1,991,667,721.40

2025 1—6

	2025										
	()										
	830,003,232.00				346,188,384.00				40,470,702.21	20,373,868.25	1,237,036,186.46
	830,003,232.00				346,188,384.00				40,470,702.21	20,373,868.25	1,237,036,186.46
“ ”										-993,891.93	-993,891.93
										-993,891.93	-993,891.93
1											
2											
3											
4											

1

2

3

1

2

3

4

5

6

1

2

2											
3											
4											
1											
2											
3											
1											
2											
3											
4											
5											
6											
1											
2											
	830,003,232.00				346,188,384.00			40,470,702.21	21,186,088.29	1,237,848,406.50	

1

1

1998 4

[1997] 49

1998 5 26

2005 11 11

[2005] 101

2005

3

б ы з л о д е в е Q 1 n

у л в е i e f h o d p

5

ê

0

± #

3

- 1
- 2
- 3
- 4
- 5

4

7

1

2

3

1

2

10

2

3

Au9 @2 ÈAu@ ¥=a

4

5

1

2

3
1

2

4

1

2

3

1 2

j

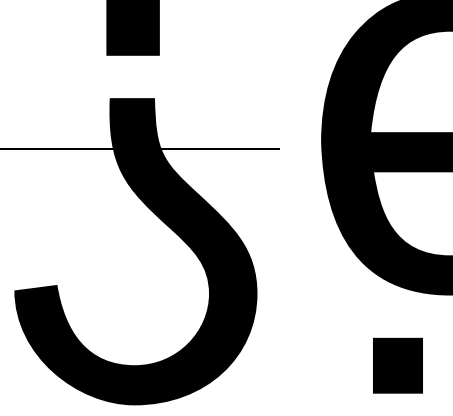

1 12

2

È

3

ÓÀuÄ

12

1

4

7

1

2

12

11 6

13

11 6

1		

		(%)
1	1	5
	1 2	10
	2 3	20
	3 4	30
	4 5	50
	5	80

14

11

15

11 6

1		12
2		

		(%)
1	1	5
	1 2	10
	2 3	20
	3 4	30
	4 5	50
	5	80

16

1

2

3

4

5

6

()

11 6

1		12
2		12

		(%)
1	1	5
	1 2	10
	2 3	20
	3 4	30
	4 5	50
	5	80

18

"

"

1

1

2

3
1

22 --



1

22 — 2 9

2

3

22

1

2

23

1

1

2

3

2

3

3

4

24

25

26
(1).

1

2

	3-10	

(2).

1

2

27

28

1

1

2

32

1

2

5 1 6 2 3 4

3

4

33

1
33
21
5 5

1

3

(2).

35

1

1

2

3

2

3

4

36

1

36.

2

1

3

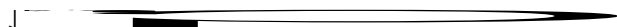

37

/

)

(

1

S

9

S

đQ N

Đ

X'

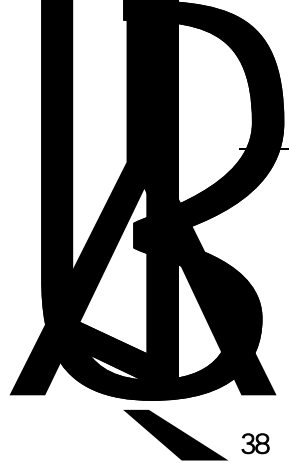

1
2

Æ

>

38

-

5
Y

ß

ß

ß

3

3
1

2

- 1
 - 2
 - 3
 - 4
 - 5
- 1 SPS 2000

3

mí

3

--	--	--

2

3

1

	34, 462. 56	21, 747. 68
	282, 313, 371. 39	448, 817, 872. 33
	25, 546, 636. 26	57, 193, 310. 75
	307, 894, 470. 21	506, 032, 930. 76

2025 6 30

	2, 245, 326. 13	2, 245, 326. 13
	23, 301, 310. 13	54, 947, 984. 62
	25, 546, 636. 26	57, 193, 310. 75

2

3

4

(1).

--	--	--

2025

3, 234, 630. 00

3, 234, 630. 00

5

(1).

1	1	232, 623, 586. 45	186, 133, 174. 40
	1	232, 623, 586. 45	186, 133, 174. 40
1	2	108, 217, 688. 12	112, 075, 719. 84
2	3	167, 074, 228. 91	167, 104, 228. 91
3			
3	4	32, 740, 460. 41	33, 070, 760. 41
4	5	7, 333, 140. 22	7, 333, 140. 22
5		91, 222, 093. 15	91, 222, 093. 15
		639, 211, 197. 26	596, 939, 116. 93

(2).

		(%)		(%)			(%)		(%)	
	16, 655, 365 . 70	2. 61	16, 655, 365 . 70	100. 00		16, 655, 36 5. 70	2. 79	16, 655, 365. 70	100. 00	
	715, 000. 00	0. 11	715, 000. 00	100. 00		715, 000. 0 0	0. 12	715, 000. 00	100. 00	
	15, 940, 365 . 70	2. 50	15, 940, 365 . 70	100. 00		15, 940, 36 5. 70	2. 67	15, 940, 365. 70	100. 00	
	622, 555, 83 1. 56	97. 39	134, 488, 07 5. 62	21. 60	488, 067, 7 55. 94	580, 283, 7 51. 23	97. 21	132, 654, 448 . 20	22. 86	447, 629, 303 . 03
	622, 555, 83 1. 56	97. 39	134, 488, 07 5. 62	21. 60	488, 067, 7 55. 94	580, 283, 7 51. 23	97. 21	132, 654, 448 . 20	22. 86	447, 629, 303 . 03
	639, 211, 19 7. 26	/	151, 143, 44 1. 32	/	488, 067, 7 55. 94	596, 939, 1 16. 93	/	149, 309, 813 . 90	/	447, 629, 303 . 03

			%	
	715, 000. 00	715, 000. 00	100. 00	
	15, 940, 365. 70	15, 940, 365. 70	100. 00	
	16, 655, 365. 70	16, 655, 365. 70	100. 00	/

			%
1	232, 623, 586. 45	11, 631, 179. 34	5. 00
1 2	102, 822, 102. 13	10, 282, 210. 21	10. 00
2 3	167, 074, 228. 91	33, 414, 845. 78	20. 00
3 4	32, 740, 460. 41	9, 822, 138. 12	30. 00
4 5	1, 662, 202. 51	831, 101. 26	50. 00
5	85, 633, 251. 15	68, 506, 600. 91	80. 00
	622, 555, 831. 56	134, 488, 075. 62	

(3).

	16, 655, 365. 70				16, 655, 365. 70
	132, 654, 448. 20	1, 833, 627. 42			134, 488, 075. 62
	149, 309, 813. 90	1, 833, 627. 42			151, 143, 441. 32

(4).

(5).

				%	
	214,389,607.53	18,838,883.79	233,228,491.32	32.95	45,680,133.17
	165,607,366.00	26,017,605.10	191,624,971.10	27.07	9,581,248.56
	128,456,184.40	2,351,317.28	130,807,501.68	18.48	10,746,992.03
	27,217,817.33		27,217,817.33	3.85	21,753,742.07
	24,228,092.94		24,228,092.94	3.42	18,990,386.20
	559,899,068.20	47,207,806.17	607,106,874.37	85.77	106,752,502.03

6

(1).

090.1 

(3).

		(%)		(%)		(%)		(%)		
	68,568,592.52	100.00	4,746,408.88	6.92	63,822,183.64	29,438,427.30	100.00	2,941,950.98	9.99	26,496,476.32
	342,814.77	0.50	20,861.08	6.09	321,953.69	342,814.77	1.16	20,861.08	6.09	321,953.69
	68,225,777.75	99.50	4,725,547.80	6.93	63,500,229.95	29,095,612.53	98.84	2,921,089.90	10.04	26,174,522.63
	68,568,592.52	/	4,746,408.88	/	63,822,183.64	29,438,427.30	/	2,941,950.98	/	26,496,476.32

			%
1	268,407.83	13,420.39	5.00
1 2	74,406.94	7,440.69	10.00
	342,814.77	20,861.08	

			%
1	47,266,454.11	2,363,322.71	5.00
1 2	18,953,690.49	1,895,369.05	10.00
2 3	1,348,339.01	269,667.80	20.00
3 4	657,294.14	197,188.24	30.00
	68,225,777.75	4,725,547.80	

(4).

				/			
	20,861.08					20,861.08	
	2,921,089.90	1,804,457.90				4,725,547.80	
	2,941,950.98	1,804,457.90				4,746,408.88	/

(5).

7

(1).

(2).

(3).

8

(1).

		(%)		(%)
1	1, 208, 956. 36	100. 00	415, 098. 86	100. 00
1 2				
2 3				
3				
	1, 208, 956. 36	100. 00	415, 098. 86	100. 00

1

(2).

		(%)
	465, 000. 00	38. 46
	372, 428. 00	30. 81
	191, 856. 90	15. 87
	129, 056. 60	10. 67
	30, 614. 86	2. 53
	1, 188, 956. 36	98. 34

9

	2, 796, 803. 92	2, 925, 071. 70
	2, 796, 803. 92	2, 925, 071. 70

(1).

(2).

(3).

¶

↓ 'ON' CSWEQ

VF

9

9

9

9

(2).

(3).

(4).

(5).

(6).

(1).

1	1	723, 634. 64	1, 174, 223. 03
	1	723, 634. 64	1, 174, 223. 03
1	2	868, 024. 39	530, 808. 00
2	3	41, 751. 00	44, 751. 00
3			

3 4	813, 967. 10	813, 967. 10
4 5		
5	8, 587, 286. 45	8, 593, 804. 25
	11, 034, 663. 58	11, 157, 553. 38

(2).

5, 866, 179. 99
2

5, 762, 530. 00

8

	8, 232, 481. 68	5, 377. 98				8, 237, 859. 66
	8, 232, 481. 68	5, 377. 98				8, 237, 859. 66

/5) m

(5).

3

(

30236

/

/

532,599,121.35	223,202,863.39	309,396,257.96	522,340,113.88	223,202,863.39	299,137,250.49
1,767,437,640.47	319,397,155.37	1,448,040,485.10	1,850,294,661.09	327,991,737.57	1,522,302,923.52
2,050,219.55		2,050,219.55	2,273,322.42		2,273,322.42
2,302,086,981.37	542,600,018.76	1,759,486,962.61	2,3- ,7363.37		

	2011 12	144, 593, 467. 57		447, 982. 88	144, 145, 484. 69		
	2019 7	551, 658, 783. 41			551, 658, 783. 41	6, 864, 678. 90	
	2019 6	140, 394, 602. 53		43, 757, 426. 02	96, 637, 176. 51	4, 115, 698. 43	
	2015 9	1, 014, 916. 97			1, 014, 916. 97	56, 981. 85	
	2014 12	34, 699, 346. 19		6, 100, 961. 11	28, 598, 385. 08	435, 908. 64	
	2021 8	40, 191, 034. 66		4, 050, 235. 37	36, 140, 799. 29	1, 735, 626. 80	
	2022 12	697, 775, 795. 57		28, 500, 415. 24	669, 275, 380. 33	6, 700, 105. 28	
	2022 12	235, 912, 992. 98			235, 912, 992. 98	3, 155, 950. 04	
		4, 053, 721. 21			4, 053, 721. 21	153, 677. 33	
		1, 850, 294, 661. 09		82, 857, 020. 62	1, 767, 437, 640. 47	23, 218, 627. 27	

8

2025 6 30

11

12

13

	61, 500. 83	900, 142. 00
	55, 763, 146. 21	55, 268, 896. 13
	583, 421. 52	584, 490. 30
	58, 188. 53	66, 806. 30
	199, 302. 99	202, 996. 31
	26, 541. 81	29, 004. 02
	8, 249, 440. 85	7, 937, 347. 33

	468,120.06	263,913.74
	103,256.99	103,256.99
	1,885.67	301,116.82
	65,514,805.46	65,657,969.94

14

(1).

(2).

(3).

(4).

15

(1).

(2).

(3).

(4).

17
(1).

(2).

18
(1).

(2).

19

20

(1).

1.	421, 558, 023. 07			421, 558, 023. 07
2.				
1				
2 \ \				
3				
3.	789, 584. 78			789, 584. 78
1	789, 584. 78			789, 584. 78
2				
4.	420, 768, 438. 29			420, 768, 438. 29

1.	91, 964, 452. 99	91, 964, 452. 99
2.	6, 756, 307. 92	6, 756, 307. 92

4.					
1.	48,226,512.71	219,685.58	4,269,778.75	1,116,403.91	53,832,380.95
2.	49,799,289.79	276,175.82	4,590,200.88	1,193,271.99	55,858,938.48

(2).

(3).

(4).

(5).

22

(1).

(2).

(3).

(4).

(1).

(2).

(3).

24

(1).

(2).

25

(1).

1.

444, 081. 04

444, 081. 04

2.

3.

4.

444, 081. 04

444, 081. 04

1.

88B 41

(1)		
3		
(1)		
4		
1.	310, 856. 74	310, 856. 74
2	355, 264. 84	355, 264. 84

(2).

26

(1).

(2).

(3).

(4).

27

(1).

(2).

(3).

	605, 770, 898. 67	605, 771, 498. 67
	37, 049, 582. 09	37, 049, 582. 09
	19, 177, 168. 16	19, 177, 768. 16
	549, 544, 148. 42	549, 544, 148. 42
	171, 817, 451. 96	155, 559, 483. 44
	777, 588, 350. 63	761, 330, 982. 11

(5).

2025	3, 407, 444. 73	3, 455, 245. 89	
2026	40, 367, 867. 45	40, 367, 867. 45	
2027	45, 676, 643. 56	45, 676, 643. 56	
2028	28, 027, 878. 62	28, 027, 878. 62	
2029	38, 031, 847. 92	38, 031, 847. 92	
2030	16, 305, 769. 68		
	171, 817, 451. 96	155, 559, 483. 44	/

30

	80, 975, 729. 70	13, 905, 510. 24	67, 070, 219. 46	44, 780, 106. 57	12, 095, 729. 08	32, 684, 377. 49
	80, 975, 729. 70	13, 905, 510. 24	67, 070, 219. 46	44, 780, 106. 57	12, 095, 729. 08	32, 684, 377. 49

31

	25, 546, 636. 26	25, 546, 636. 26			57, 193, 310. 75	57, 193, 310. 75	

37
(1).

166, 471. 37
5, 245, 076. 55
5, 411, 50

626, 782. 35
7, 180, 490. 14

39
(1).

1

	1, 531, 199. 49	3, 463, 840. 18
	12, 640. 93	59, 719. 94
	126, 117. 59	118, 046. 92
	54, 450. 12	53, 906. 23
	36, 348. 60	35, 986. 03
	44, 955. 07	60, 583. 11
	8, 243, 113. 03	4, 149, 451. 40

41
(1).

		402, 222. 22
	654, 493, 438. 42	710, 404, 542. 87
	654, 493, 438. 42	710, 806, 765. 09

(2).

		402, 222. 22
		402, 222. 22

(3).

(4).

2, 770, 294. 08	54, 908, 430. 53
28, 042, 646. 24	31, 453, 702. 12
498, 297, 930. 00	498, 361, 930. 00
75, 265, 960. 80	75, 802, 218. 37
50, 116, 607. 30	49, 878, 261. 85
654, 493, 4030 0	

	57, 221, 042. 97	55, 358, 633. 98
--	------------------	------------------



45
(1).

46
(1).
(†

(2). B

)
(3).

nC

(4). nC

	85, 947. 51	84, 179. 74
	182, 876. 01	274, 352. 70

5, 529. 18

48

49

50

51

52

53

		+					
	830, 003, 232. 00						830, 003, 232. 00

54

(1).

(2).

55

	343, 387, 345. 38			343, 387, 345. 38
	343, 387, 345. 38			343, 387, 345. 38

56

57

58

59

	40, 470, 702. 21			40, 470, 702. 21
	40, 470, 702. 21			40, 470, 702. 21

60

	513, 338, 885. 83	712, 779, 159. 16
+		

	513,338,885.83	712,779,159.16
	-10,756,783.35	-199,440,273.33
	502,582,102.48	513,338,885.83

1
 2
 3
 4
 5
 61
 (1).

298,609,667.29	263,866,116.97	336,994,353.96	300,519,699.08
13,254,967.62	7,293,225.50	7,723,955.47	7,119,578.77
311,864,634.91	271,159,342.47	344,718,309.43	307,639,277.85

(3).

(4).

(5).

1

2

		%
1	123, 313, 949. 65	41. 30
2	25, 497, 448. 78	8. 54
3	10, 560, 329. 96	3. 54
4	10, 121, 291. 27	3. 39
5	7, 357, 381. 88	2. 46
	176, 850, 401. 54	59. 23

62

890. 65
565, 930. 98
459, 492. 4

890. 65
410, 221. 14

63

27, 351. 49	183, 834. 10
5, 672, 842. 11	3, 053, 853. 88
763, 305. 00	745, 730. 40
1, 696, 758. 99	1, 231, 675. 60
1, 400. 00	147, 000. 00
8, 161, 657. 59	5, 362, 093. 98

	- 730, 008. 93	- 273, 369. 59
--	----------------	----------------



67

6

0

2

367. 27
367. 27

367. 27
367. 27

440, 919. 51

440, 919. 51

	1, 115, 108. 93	1, 984, 130. 37
	31, 707, 007. 39	60, 763, 356. 71
	684, 261. 82	6, 572, 483. 37
	258, 749. 55	575, 166. 53
	33, 765, 127. 69	69, 895, 136. 98

	27, 351. 49	183, 834. 10
	615. 50	
	690, 207. 49	887, 899. 71
	108, 440. 82	109, 654. 40
	108, 892. 23	111, 081. 28
	5, 672, 842. 11	3, 053, 853. 88
	5, 415, 960. 29	4, 490, 868. 86
	2, 095, 544. 32	3, 914, 309. 29
	661, 102. 00	11, 886, 019. 69
	14, 780, 956. 25	24, 637, 521. 21

(2).

(3).

	50,000,000.00	
	50,000,000.00	

	- 118, 815, 181. 57	- 95, 201, 999. 81
2		
3		
	282, 347, 833. 95	355, 067, 699. 39
	448, 839, 620. 01	452, 179, 512. 82
	- 166, 491, 786. 06	- 97, 111, 813. 43

(2).

(3).

333 02

5

18 002 050 01

24,444,444

		:
	8, 248, 247. 62	
	8, 248, 247. 62	

	9, 186, 059. 88	12, 189, 364. 52
	5, 572, 102. 08	4, 745, 000. 33
	4, 315, 967. 00	4, 250, 367. 00
	925, 949. 54	2, 756, 629. 50
		274, 474. 96

(3).

83

84

1

2

3

1

2

3

4

5

6

1
(1).

					:		:
					(%)		
		80,000.00			93.30	6.58	
		15,000.00			98.26		

(2).

	%			
	0.12	1,197,685.25		72,525,415.00
	1.74	-39,907.52		4,381,770.42

(3).

2,074.

(4).

(5).

2

3

4

5

6

1

2

3

	138, 658. 27	176, 215. 06
	138, 658. 27	176, 215. 06

1

1

"

0

1

2

3

4

5

6

7

8

9

1

				(%)	(%)
			10,000.00	47.70	47.70

5

(1).

/

/

/

(3).

		1, 028, 571. 42	1, 028, 571. 42
		342, 857. 16	342, 857. 16
		987, 373. 74	493, 686. 87

(4).

	10,000.00	2024. 10. 16	2025. 08. 01	

2024 7

2024 8

2024

10,000

1

2024-022

2024-028

2024-031

(5).

	50,000,000.00	2023. 03. 16	2026. 03. 15	

2025 3 23

402,222.22

50,000,000.00

365,972.22

2025 6 30

768,194.44

(6).

(7).

	135.36	134.43

(8).

6

(1).

		214,389,607.53	43,965,905.04	214,719,907.53	44,064,995.04
		165,607,366.00	8,280,368.30	121,105,325.17	6,055,266.26
		18,838,883.79	1,714,228.13	15,445,678.77	1,544,567.88
		26,017,605.10	1,300,880.26		
		50,000.00	2,500.00	59,700.00	2,850.00
		948,716.08	284,614.82	948,716.08	284,614.82

(2).

7,200,358.19	7,200,358.19
34,173,816.95	35,401,316.95
16,261,288.51	19,115,376.54
15,201,518.39	1,314,268.39
49,454.15	49,454.15
2,400,000.00	2,400,000.00
11,542,195.41	3,376,335.41
574,007.35	574,007.35
	198,616.50
	56,468,784.15
1,610,475.58	51,917,459.70

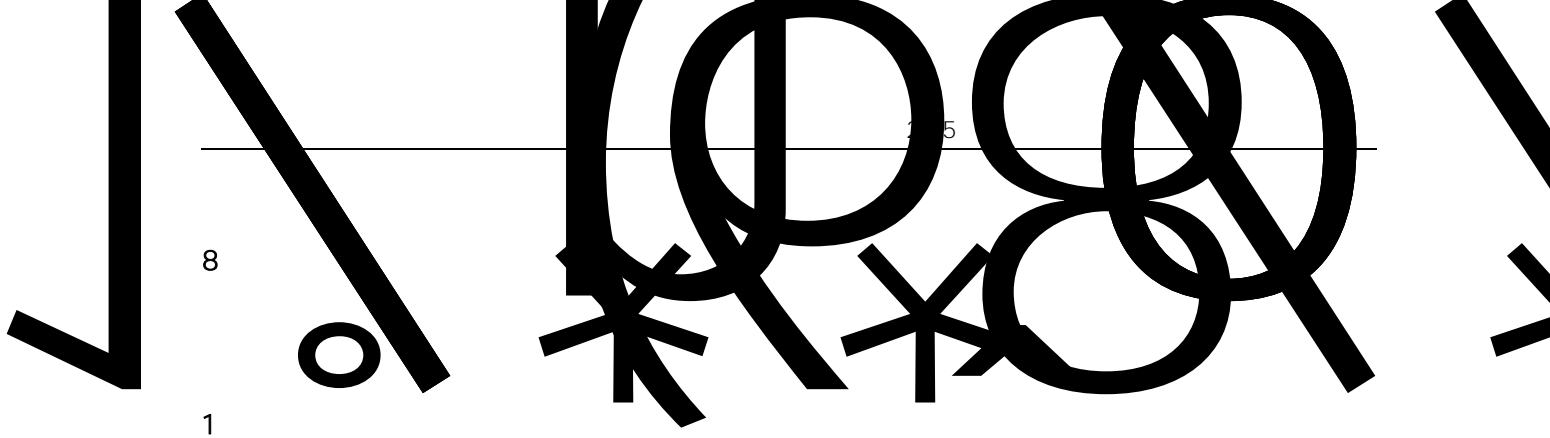

8

1
(1).

(2).

2

3

4

5

6

1

2
(1).

1

2

2017

12 27

43,887,402.00

2,194,370.10

3

2025 6 30

53,435,000.00

4

2025 6 30

2,245,326.13

2025 6 30

(2).

3

1

2

3

4

1

(1).

(2).

2

3
(1).

(2).

4

5

6
(1).

(2).

1	2	3		
111, 724, 797. 15	201, 036, 720. 15		-896, 882. 39	311, 864, 630. 3

2

	331, 183, 824. 82	331, 183, 824. 82
	331, 183, 824. 82	331, 183, 824. 82

(1).

(2).

(3).

(4).

(5).

(6).

(1).

(2).

(3).

(4).

(5).

(6).

(1).

1	1	
1	2	
2	3	
3		
3	4	
4	5	
5		331, 183, 824. 82
		331, 183, 824. 82

(2).

		331, 183, 824. 82
		331, 183, 824. 82

(3).

(4).

(5).

(6).

		(%)			
	331, 183, 824. 82	100. 00		5	
	331, 183, 824. 82	100. 00	/	/	

(7).

3

899, 119, 666. 26

899, 119, 666. 26

4

2025 8 29